

CLIENT: JOHN AND JANE DOE  
1234 SMITH AVE.  
ANYWHERE, USA 12345

SITE ADDRESS: LOT OF PARADISE ESTATES  
ANYWHERE, USA 12345

CABINETS: MANUFACTURER: JAY RAMBO CO.  
SERIES: FACE FRAME INSET  
OVERLAY REVEAL - TOP: INSET BOTTOM: INSET  
DOOR STYLE: NEW LONDON  
DOOR EDGE PROFILE: NEW LONDON  
DOOR HARDWARE: T.B.D.  
DRAWER STYLE: NEW LONDON  
DRAWER EDGE PROFILE: NEW LONDON  
DRAWER HARDWARE: T.B.D.  
SPECIES: MAPLE  
FINISH: LILY WHITE  
SHEEN: STD. DISTRESSING: NONE  
GLAZE: NONE PEGS: NONE  
SPATTERING: NONE DRAWER GUIDES: FULL EXTENSION  
SPECIAL NOTES: NONE

MOLDING INFO: CROWN MOLDING: STACK 3 - SEE DETAIL  
LIGHT RAIL MOLDING: W25  
TOE KICK STYLE: SEE DRAWINGS  
MISCELLANEOUS MOLDINGS: W42 REFRIG. WALL

ROOM INFO: CEILING HEIGHT: 10'0"  
BUILD TO HEIGHT: VARIES  
FLOORING: EXISTING SLATE  
CASING: 3 1/2"

COUNTERTOPS: PERIMETER MATERIAL: T.B.D.  
PERIMETER THICKNESS: 1 1/2"  
PERIMETER EDGE DETAIL: EAGED  
BACKSPLASH TYPE: 2" X 8" SUBWAY TILE  
BACKSPLASH MATERIAL: TILE  
ISLAND MATERIAL: CARRERA  
ISLAND THICKNESS: 1 1/2"  
ISLAND EDGE DETAIL: T.B.D.

APPLIANCES: REFRIGERATOR: EXISTING SLB-Z-642 CLASSIC  
FREEZER: N/A  
OVEN: (2) THERMADOR - MESOIES  
COOKTOP: THERMADOR - QP56615  
COOKTOP TRIM KIT: THERMADOR - QP56615  
RANGE: N/A  
MICROWAVE: GE PROFILE - OPENINGS SPACE MAKER II  
HOOD/VENTILATION: VENTHOOD BK240P3LD  
DISHWASHER: EXISTING BOSCH SHX55M09/UC  
TRASH COMPACTOR: N/A  
UNDER COUNTER REFRIG.: SLB-Z 424 WINE SIG.  
UNDER COUNTER FREEZER: NONE  
WARMING DRAWER: THERMADOR - WDC30E  
ICE MAKER: NONE  
SINK: RC519 SHAW WHITE FIRECLAY  
FALCETS: T.B.D.  
GARBAGE DISPOSAL: INSANERATOR - PROXCEL WOOD  
FALCET FOOT PEDAL: CHICAGO FALCETS 628-BLOOF  
INSTA HOT: INSTA HOT Series II CO DISPENSER  
w/ STAINLESS STEEL TANK

NOTES: Design plans are provided for the fair use by the client of his agent in completing this project as listed within this contract. Design plans remain the property of \_\_\_\_\_ and cannot be reused without permission.

These design plans are not provided for architectural or engineering use. It is the respective trades responsibility to verify that all information listed is in accordance with equipment use, applicable codes and actual jobsite dimensions.

Builder	
Architect	
Designer	
REVISIONS:	
DRAWING INFO:	
DRAWN BY: ARS	DATE: 8.11.08
JOB NO.:	PAGE: 1
SCALE: 1/2" = 1'-0"	DP: 3

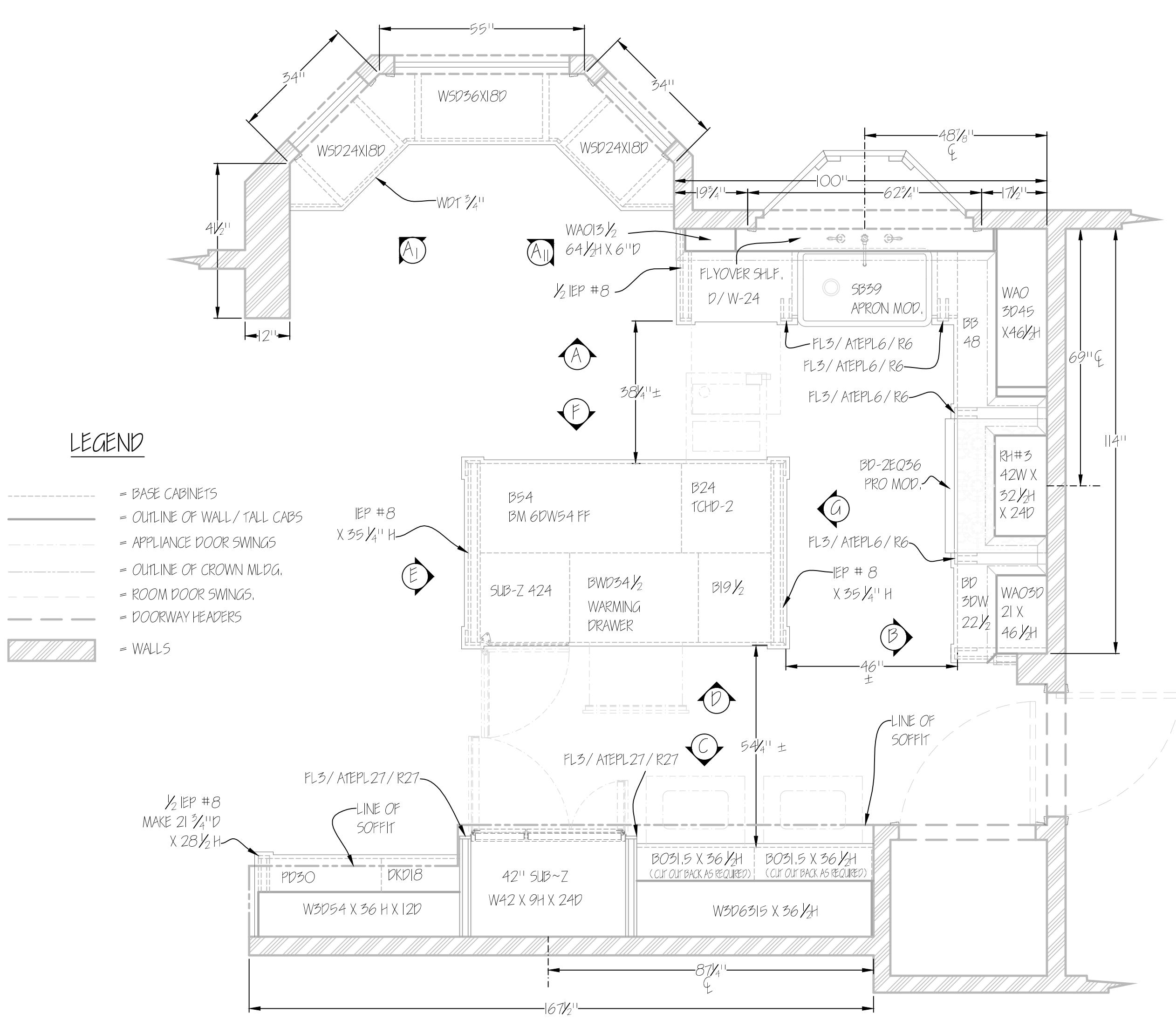
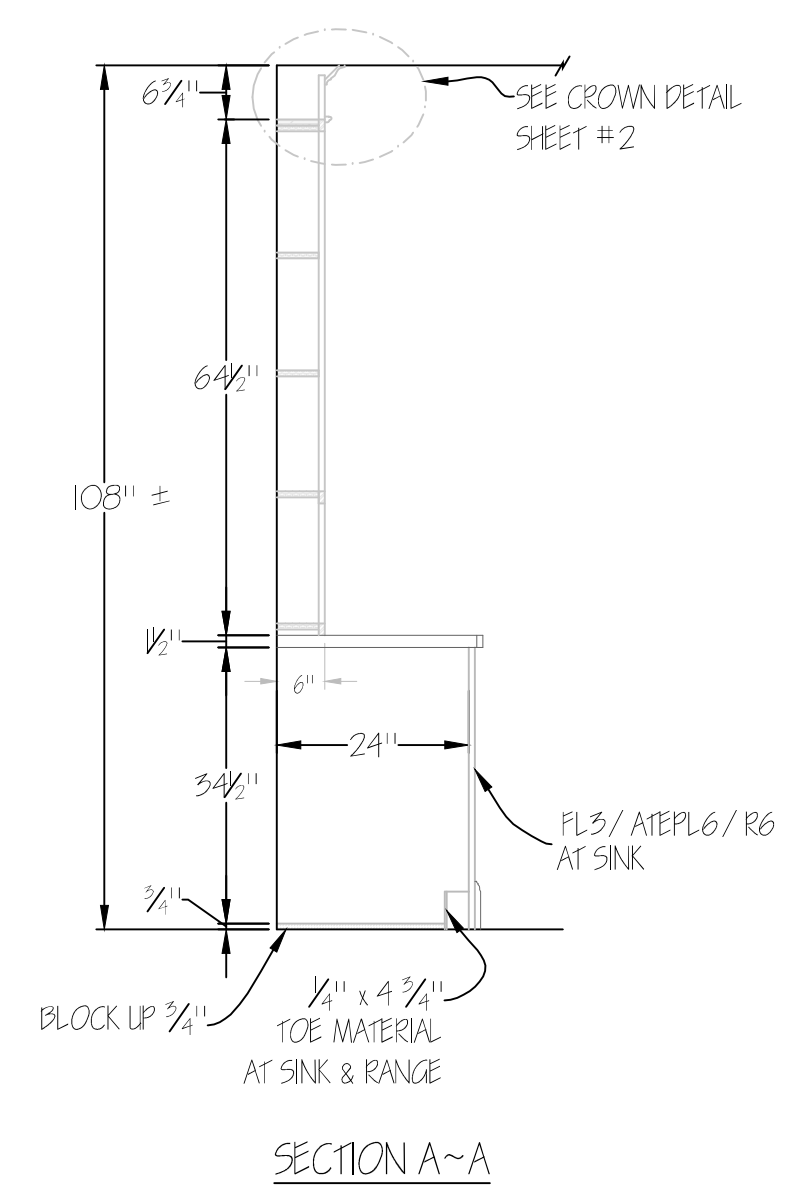
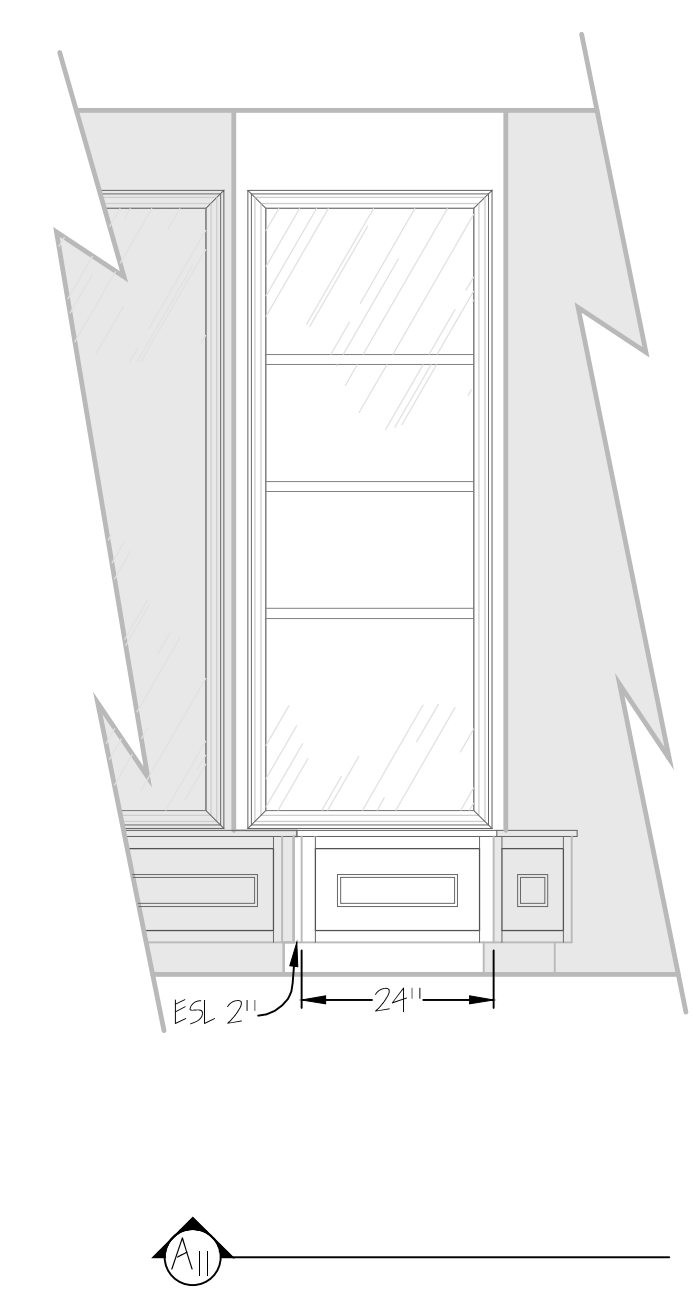
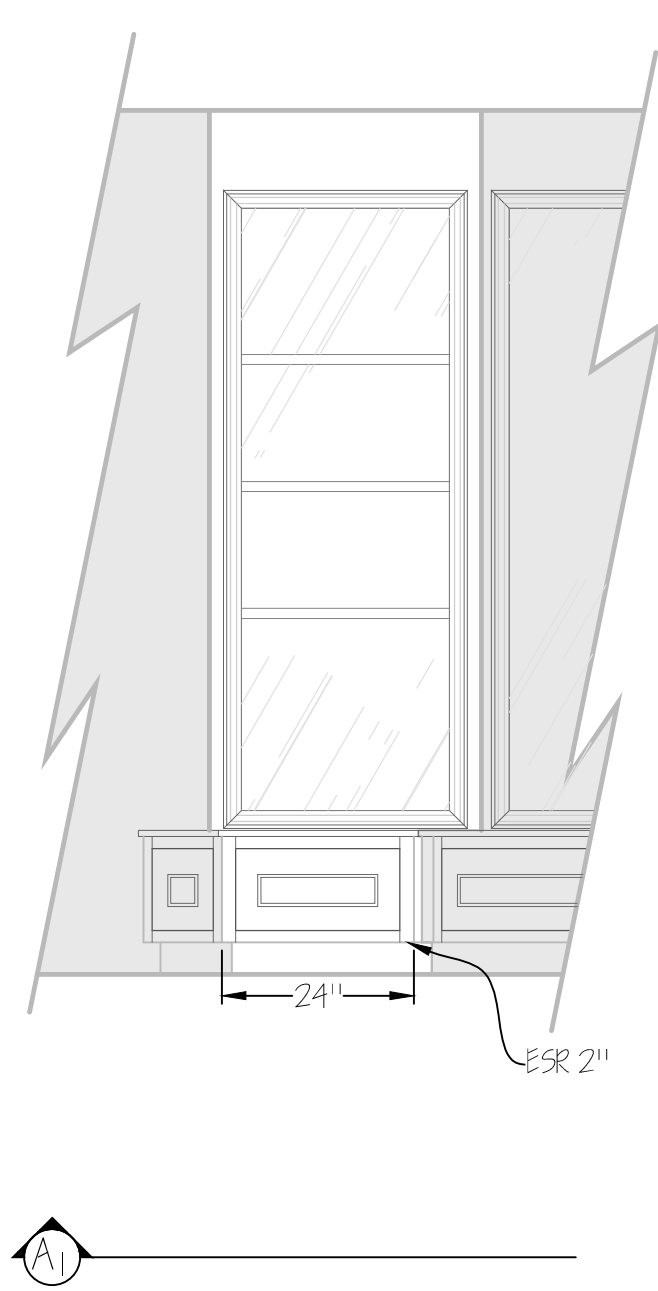
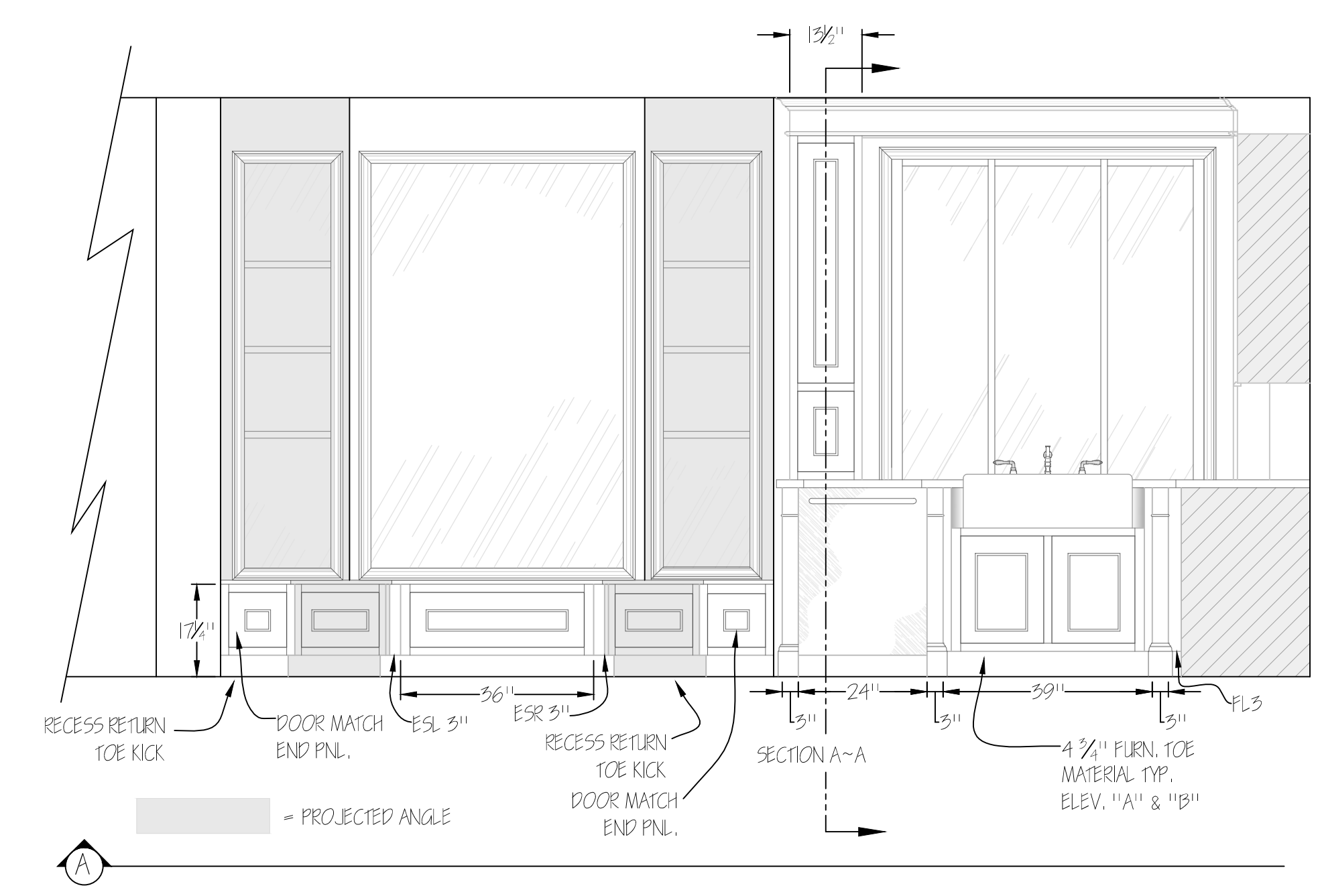

- LEGEND**
- - - - - BASE CABINETS
  - - - - - OUTLINE OF WALL / TALL CABTS
  - - - - - APPLIANCE DOOR SWINGS
  - - - - - OUTLINE OF CROWN MOLDG.
  - - - - - ROOM DOOR SWINGS.
  - - - - - DOORWAY HEADERS
  - ▨ WALLS

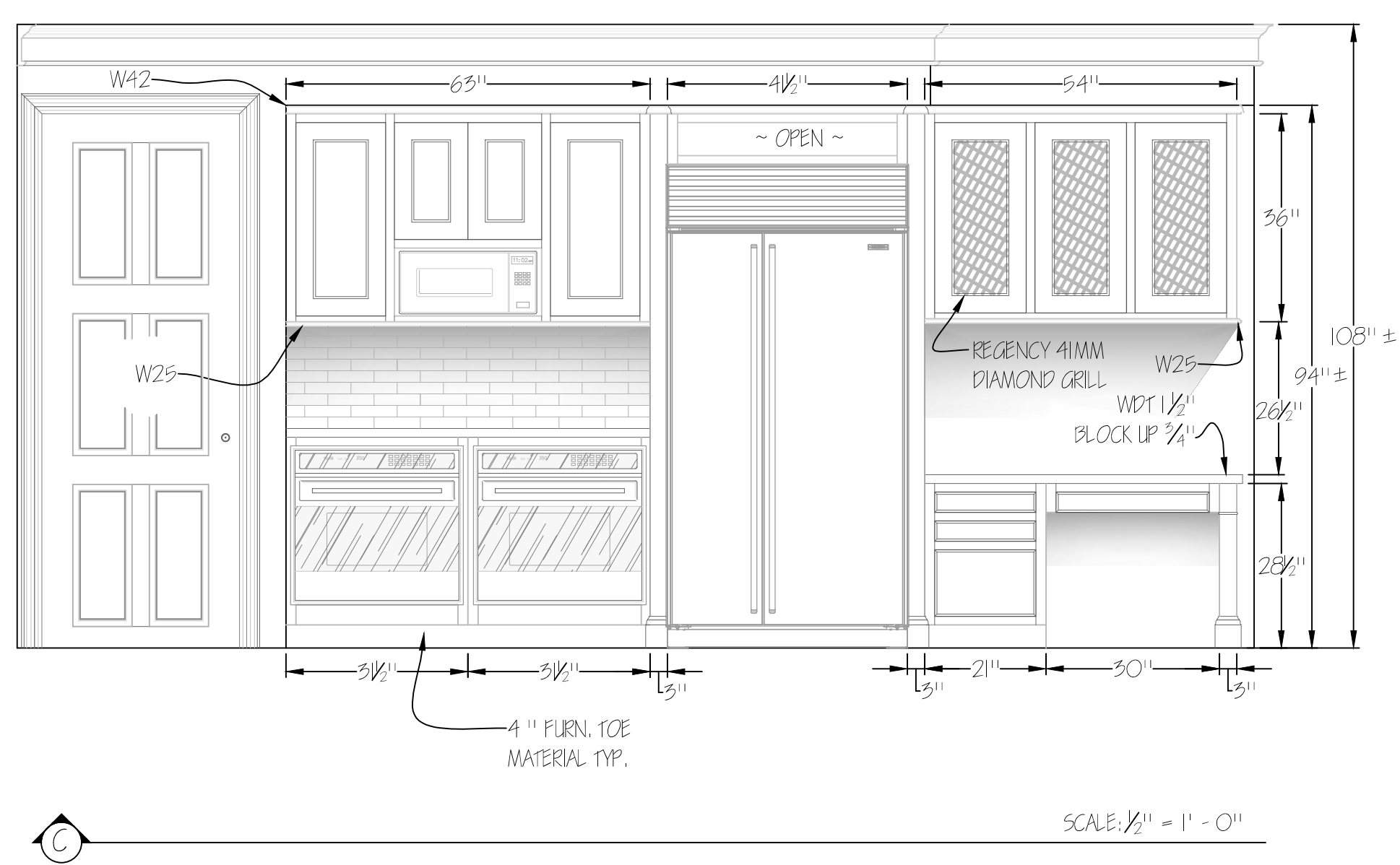
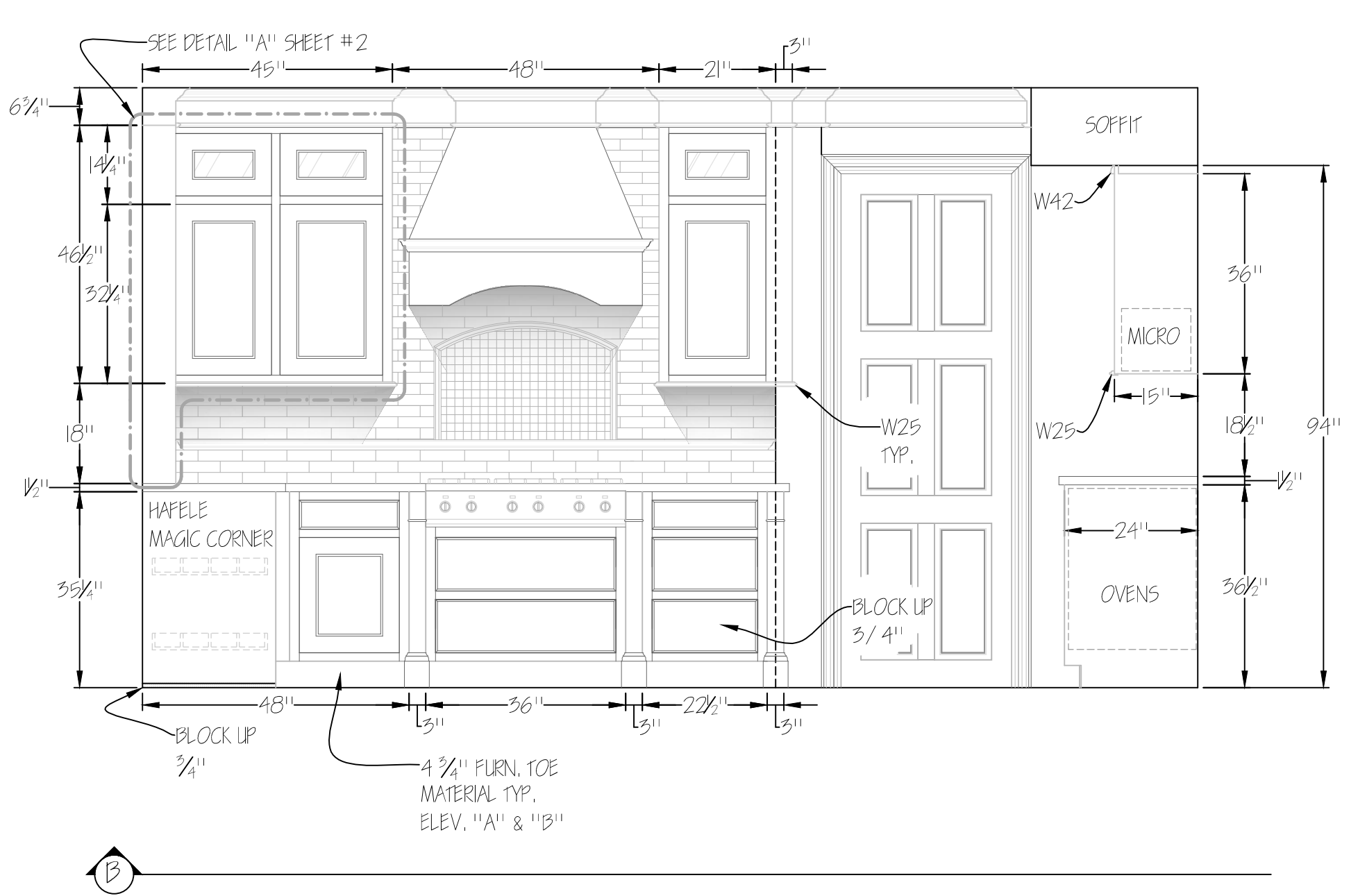

APPROVED: \_\_\_\_\_  
DATE: \_\_\_\_\_

SCALE: 1/2" = 1'-0"